

PLAT OF SURVEY

FOR:

BECKY BACON

PART OF THE SOUTHEAST 1/4, SECTION 5, T-7-N, R-3-E
JEFFERSON TOWNSHIP, WILLIAMS COUNTY, OHIO
JANUARY 28, 2022 ORDER NO. 220110

REFERENCE SURVEYS

Volume 10R Page 250

IRON PIN FOUND
NORTHEAST CORNER
SOUTHEAST 1/4

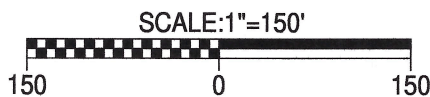

Owner: John W. May
OR: Book 313, Page 1785

Owner: Lori A. Long
OR: Book 265, Page 1725

LEGEND:

- IRON PIN OR ROD FOUND
- SET 5/8" X 30" REBAR WITH ORANGE CAP STAMPED INBOUNDS OH #8757
- ⊙ MAG NAIL/SHINER FOUND
- (R) RECORD DISTANCE OR BEARING
- (M) MEASURED DISTANCE OR BEARING

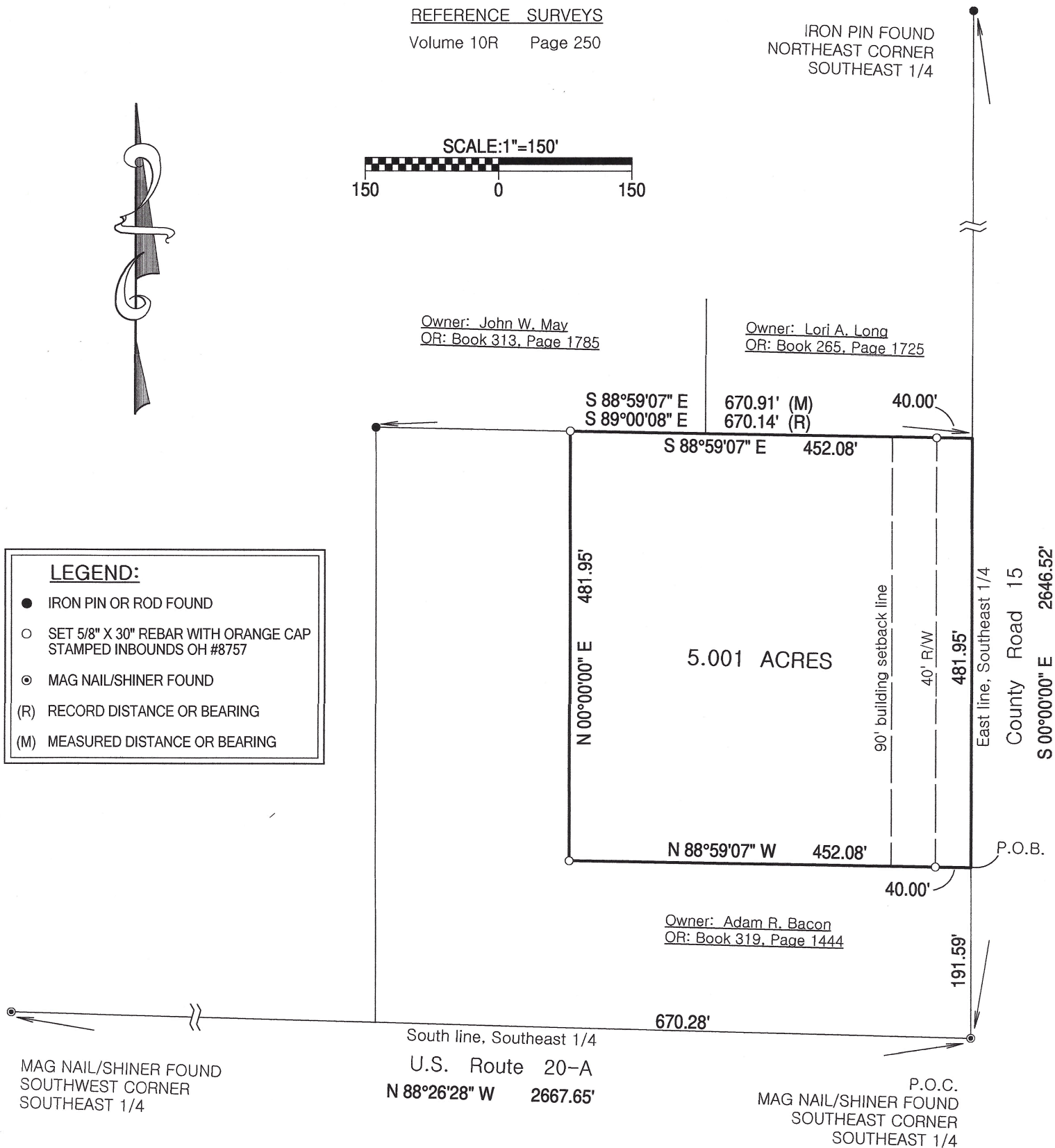

This plat of survey has been received for record by the Williams County Engineer's Office and recorded in Volume 28R of the Survey Records, Page 167.

James F. Stevenson
Ohio Registered Surveyor No. 8757
14222 Grass Lake Road
Camden, MI 49232
Office: 419-277-9554
Email: jamie@inbounds.pro

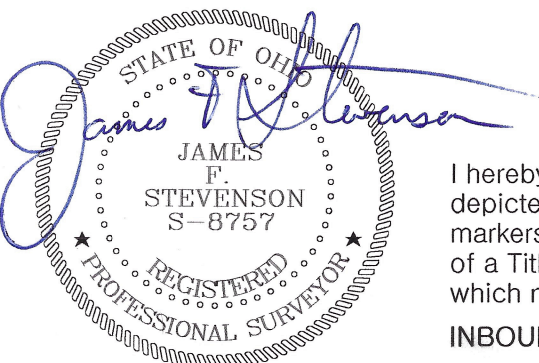

I hereby certify that we have surveyed the hereon depicted parcel in the field and have found or set survey markers as shown. This survey was made without benefit of a Title Report and is subject to any additional items which might be disclosed by such a report.

INBOUNDS SURVEYING, LLC